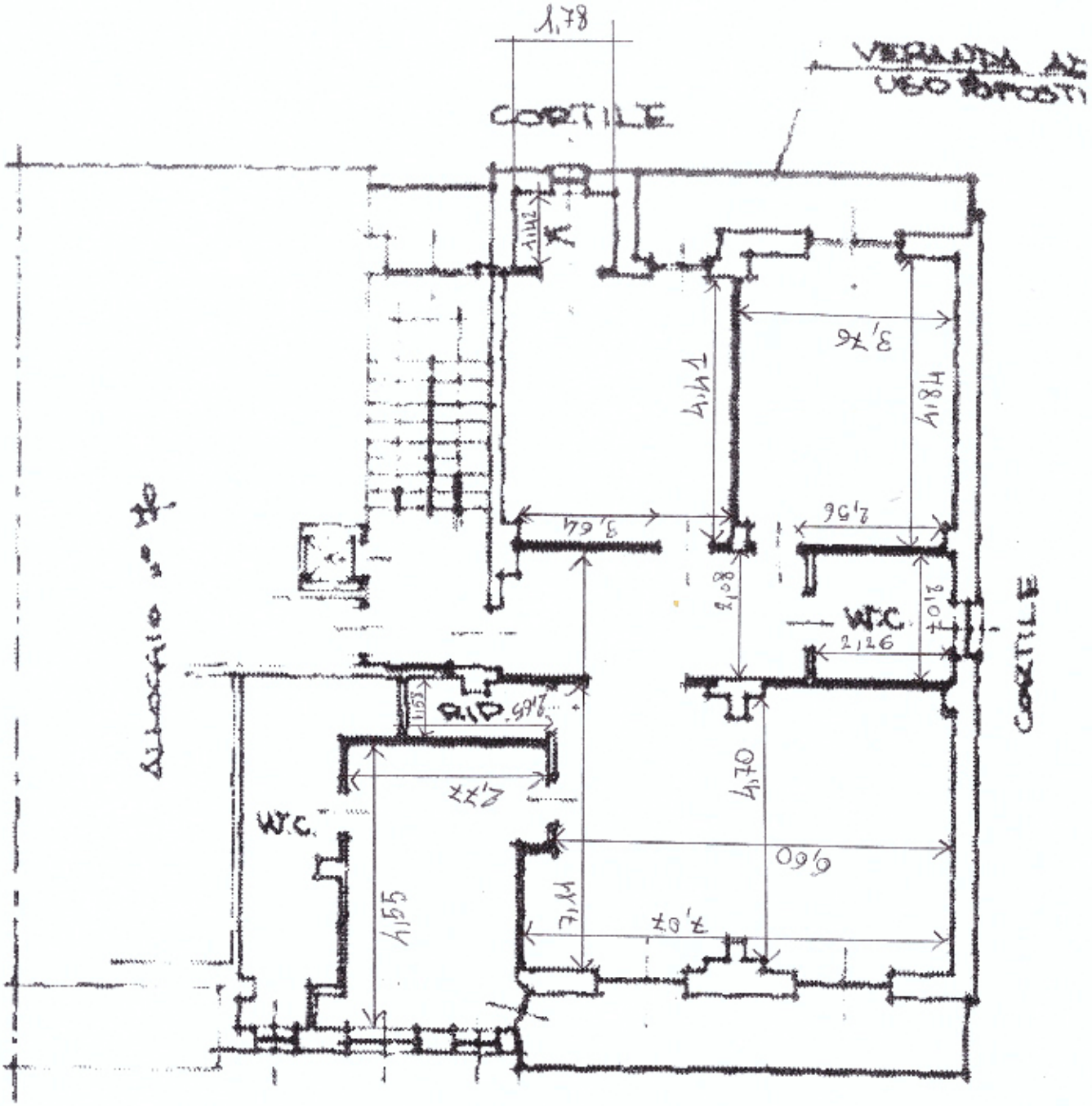
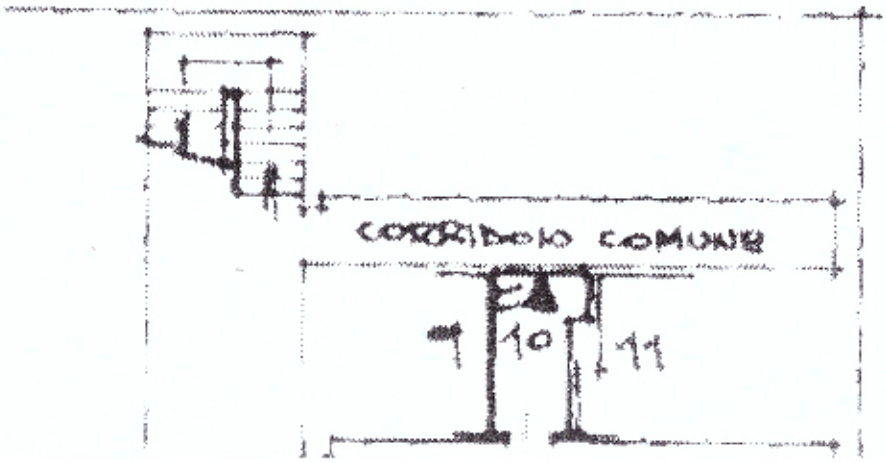
# PIANTA PIANO QUARTO
H = 300